



ST JOHN'S & ST MARTIN'S
PARISH CHURCHES

April 2026

Easter pull-out inside



Sami
WSG Year 6



LYNE & CO

Building & Renovation Company

Quality building and carpentry work
 Bespoke joinery
 Painting and Decorating
 Capel: 01293 871008

Email: info@lyneandco.co.uk

View examples of our building and joinery work at:
www.lyneandco.co.uk





- RE-SIZE
- RE-STYLE
- RE-DESIGN

Szabina

DESIGN & ALTERATIONS

TAILORING AND ALTERATIONS



Womenswear and Menswear Alterations,
 Shortening, Lengthening, Let out, Take in,
 Zip replacement (coats, trousers, dresses, etc.)
 Prom / Wedding / Bridesmaid Dress Alterations
 Men`s Suit and Trousers / Sleeves Alterations

CURTAINS, BLINDS, HOME DECOR



Made to measure Curtains
 Roman Blinds
 Curtains Alterations
 Cushions cover

07960143283

szabina.farago@gmail.com

COLLECT AND DELIVER
 Whitley Manor Cottage, Bramley, GU5 0LL

MJP Plumbing & Heating Ltd

Will do any job from a tap washer to refitting your bathroom.

Boiler repairs and servicing.

Gas safe registered.

Contact Mike on 07768 844276
 or mike@mjplumbing.com

SOLVING PEST PROBLEMS OTHERS CAN'T - Since 2008

From Gomshall

ALL PESTS: Rats, mice, squirrels, wasps, woodworm, rabbits, deer fencing, loft insulation clearance

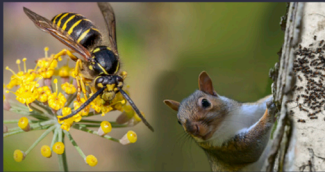

PETER HIGGS

Surrey's highest rated pest control service on



- Ants 2 visits £172 +VAT
- Moles min 2 visits £60 +VAT per visit
- Rodents 3 visits £125 +VAT per visit
- Wasps £99 + Vat Guaranteed for the season

*quote "Wonersh" for these prices

For Homes & Businesses

www.pghbeegone.co.uk
sales@pghbeegone.co.uk

01483 273 478



Hivegrove, Kings Court, Burrows Ln, Gomshall, GU5 9QE

Visit our website



Proud members of
Checkatrade.com
 Where reputation matters



Inclusion of an advertisement in this magazine does not imply that the Church endorses, or takes responsibility for, any product or service provided.



April 2026

Vicar's letter . . .

Dear Friends,

Easter is one of those times of year when we begin to feel differently about things. We are emerging from the cold and gloom of winter and enjoying brighter days, increased sunshine and warmth; and colour has re-entered our world bringing signs of life all around. It really is an exciting time of year as we see dormancy shed aside and exuberant life beginning again.

As part of our Lent studies this year, the church has been following a new book, called 'Wardrobes and Rings'. It uses the imagery and stories of CS Lewis and JRR Tolkien to draw parallels with the Christian faith and journey, through the barren days of Lent towards the glory of Easter.

I confess to being a Tolkien fan but it has been Lewis, with the door in the wardrobe to a whole new world (Narnia) which has captured my imagination. I have wondered again, what does Easter really mean to me? For many it will be time off work, family gatherings, richer food, plenty of chocolate and some rest, but is that all? Surely there should be a greater depth of meaning to the primary religious festival of the year?

Easter celebrates the opening of a different kind of door but one that also offers entry to a new world. It is through the life of Jesus that we hear about the possibility of relationship with God; through his death on the cross that the punishment for wrongdoing is paid; and by his resurrection that the door is finally opened and we may go in. We go into a new way of life, with new hope and perspective, new trust and faith and the prospect of having a personal relationship with God.

This renewal of our soul brings us life. We blossom and flourish, winter turns to spring, the cold turns to warmth and hearts of stone become living beings once more. We become the people that God would have us be: the message of Easter is truly life-changing.

I pray that you would find joy in the gift from God of new life: Happy Easter!

With love,
David

April Diary

for St John's Church, Wonersh and St Martin's Church, Blackheath

Wed 1	9am	Morning Prayer
Thurs 2		MAUNDY THURSDAY
	10.30am	Holy Communion (BCP)
Fri 3		GOOD FRIDAY
	12pm	Good Friday Reflection
	2pm	Good Friday Reflection
Sun 5		EASTER SUNDAY
	9am	Holy Communion (BCP)
	10am	Sung Holy Communion
	10.30am	Family Celebration with Short Communion followed by Easter Egg Hunt in churchyard
Tues 7		<i>(NO Morning Prayer)</i>
Wed 8		<i>(NO Morning Prayer)</i>
Thurs 9	10.30am	Easter Hymns & Readings, followed by Buffet Lunch [see p.9]
Sun 12		2nd SUNDAY OF EASTER
	8am	Holy Communion (BCP)
	10am	Morning Worship
Tues 14	9am	Morning Prayer
Wed 15	9am	Morning Prayer
Thurs 16	10.30am	Holy Communion (CW)
Sun 19		3rd SUNDAY OF EASTER
	10am	Holy Communion (CW)
	6pm	Choral Evensong, followed by ADCM [see p.8]
Tues 21	9am	Morning Prayer
Wed 22	9am	Morning Prayer
Thurs 23	10.30am	Discovery Service
Sun 26		4th SUNDAY OF EASTER
	8am	Holy Communion (BCP)
	10am	Morning Worship, followed by APCM
	6pm	'Be Still with God'

Kids Church at St John's, WonerSh

As this magazine lands on doormats around the parish, Easter is almost with us - the heart of the Christian story and a special time in the life of our church.

Families are warmly invited to join us on **Good Friday morning**, 9.30-11am at **Lawnsmead Hall**, for our **Easter Craft Workshop**, where children can enjoy creative activities while we explore the Easter story together. Then on **Easter Sunday** we gather for a celebratory, joy-filled family service at **10.30am** [*note later time*] at St John's, followed by the much-loved **Easter Egg Hunt** in the churchyard.

Do take a moment to visit the church and see the wonderful **Easter Story Stones**, created by pupils from **WonerSh and Shamley Green Primary School**. The display will be in church **from 23rd March to 13th April, weekdays 9am-1pm**, and tells the Easter story through a colourful trail of painted stones.

Kids Church continues each Sunday during term time, and we look forward to welcoming families as we head into the summer term together. *Clare*



Kids Church
St John's WonerSh

**Bible Stories
Crafts & Activities
Games
Songs & Prayer
Friendship**

**Come & Join us at
The Vicarage,
St John's Church, WonerSh
Sundays, 10-11.15am**

MUMS, BUMPS, & BABIES

Coffee, cake, and connection

A gentle, friendly space for mums of little ones from bump through to crawling.

A moment to breathe, to be heard, and to be cared for by a team who understand the highs and lows of early motherhood. Baby cuddles always on hand if you need a break!

**TERM TIME
MONDAYS
10AM-NOON**

The Vicarage,
WonerSh Church
GU5 0PG

clare@wonerShchurch.org.uk



Easter Family Fun Day Wednesday 8th April, 10am / 11am Guildford Cathedral, GU2 7UP



Gather in the cathedral for a fun-filled Easter craft session, suitable for children aged approximately 3-12. This is a **free** session - but spaces are limited, so please book via [guildford-cathedral.org/events/families-2026](https://www.guildford-cathedral.org/events/families-2026). Please don't book a space "just in case" as any no-show means materials go to waste and prevents others from coming and enjoying the session.

Any queries, please contact familyengagement@guildford-cathedral.org.

Guildford Food Bank **(previously North Guildford Foodbank)**



In 2025 we were able to provide 2,462 food parcels, feeding 6,332 people, 2,560 of whom were children. Each food parcel contains enough food for a family for a week, so this translates to nearly 133,000 meals!

Thank you for your generous support. Every penny and every tin or packet you donate makes a difference to someone.

Our requests, this month, are for:

Tinned Vegetables

Cooking Oil

Tinned Custard

Treats (Chocolate, Sweets, etc.)

Jars of Pasta/Curry Sauce

Liquid Soap

In addition, we always need strong carrier bags / bags for life.

Donated items can be left in the foyer of St John's church, or in the crate on Rosie Couzens' doorstep (10 Little Orchard Way, Shalford, GU4 8JY).

If you would rather make a financial donation, please refer to our website: guildfordfoodbank.org/donate, which lists the ways you can donate (if you are a taxpayer, Gift Aid can be claimed by the Food Bank on personal donations).

St John's Church and Lawnsmead – The Future

Public Meetings at St John's Church, Wonersh Tuesday 21st April, 5pm / 8pm



St John's Parochial Church Council (PCC) has been discussing the future of Lawnsmead, which is now showing its age. Lawnsmead is widely used by a number of groups and individuals, as well as for church events, and plays a vital role in the community.

The PCC is holding two meetings at St John's Church (The Street, GU5 0PG) on Tuesday 21st April at 5pm, and then repeated at 8pm, to allow as many people as possible to attend, to hear a presentation on the plans which the PCC is proposing for both Lawnsmead and the Church site. Drawings will also be available for you to view and there will be the opportunity to ask questions.

Everyone is welcome to attend - there is no need to book a space.

If you have any questions please contact the church office:

office@wonershchurch.org.uk or 01483 890266.

Meet Sidney Worthington



I was born in Warwick in 1941, the son of a local GP who was the fourth generation of a line of doctors dating back to the latter part of the 18th century, who all trained at Guy's Hospital. The following year my father joined the Royal Army Medical Corps and was posted to North Africa. My mother, older sister and I went to live with my maternal grandparents in north Devon for the duration of the war. My father was demobbed in June 1946 and resumed practice.

I left Rugby in December 1959 having gained entry to Clare College, Cambridge (my great-grandfather had been a benefactor!) to do my pre-clinical studies. I decided that I was too small to play rugby any more so switched to hockey and played in the college first XI. In my final term I was persuaded to take to the water as cox to the "medical eight".

Guy's Hospital beckoned and I applied and spent the night before my interview staying with the physician emeritus, Sir John Conybeare, who had been my father's registrar so I was fairly certain I would be accepted. Three years later, on passing my exams, I started to begin the process of becoming a GP. My first appointment was in General Medicine and Infectious Diseases at Hither Green Hospital in South London as a house physician, where I met my future wife, Pat, who inevitably was a nurse, having qualified as a sick children's nurse in Dublin. After my initial six months I was asked to stay on as Senior House Officer, at the end of which I contracted Glandular Fever and was incarcerated in the hospital for a week or so. Much to the ward sister's annoyance I refused to use a bedpan! My next appointment was General Surgery at the Kent and Sussex Hospital, Tunbridge Wells, and then Obstetrics at the North Middlesex. I had always had an interest in Paediatrics and so moved to Queen Mary's Hospital, Carshalton where I stayed for a year. It was there that I watched the first moon landing. I managed to gain postgraduate diplomas in Obstetrics & Gynaecology and Paediatrics. My oral exam for Paediatrics was easy as, on entering the room, there were six children, all of whom were from Queen Mary's, and I knew them all by name.

My next appointment was for a year as a trainee in General Practice in Merton in London. Pat and I were married in Dublin in September 1970 and honeymooned in Amalfi in Italy. Time seemed to fly and it was soon time to look for a partnership. I saw an advert in the BMJ for a practice in Womersley but it only had an address and no telephone number. There was a postal strike at the time, but luckily one of my trainer's partners knew the father of Ian Hatrick and I was able to phone and ask for an interview. The rest is history, and I joined the practice in April 1971 when it was still located in the annexe to the house where we now live. Graham Hornett, Ian and I looked after about 6,000 patients, 24 hours a day, 52 weeks of the year. The 'new' surgery was already being built, and in 1972 we moved in.

Pat and I have three children - Charles, Sarah Jane and George - all born in Mount Alvernia, Guildford. Our first house was in Chinthurst Park, Shalford, which we bought for £14,000! In 1982 we moved to Mulberry Cottage, which we bought from Dr Gerald Paterson who had been living there for some years. Graham and I decided to retire in 2006 and so a long association with the local population came to an end, although I still get recognised in the village by some of my old patients.

Thinking of selling in Wonersh?

Choosing the right agent makes a difference.

At Chantries & Pewleys we combine thoughtful marketing, carefully presented photography and genuine local knowledge to ensure every home is shown at its very best.

From character cottages to substantial family homes, we understand what buyers are looking for in Wonersh and the surrounding villages.

If you're considering a move, we'd be happy to share our thoughts on the current value of your home.

Speak to our Shalford team

01483 304 344

shalford@chantriesandpewleys.com

 **Chantries
& Pewleys**

 **PAOLO CAFIERO
PERSONAL TRAINER**



**SPECIAL OFFER:
10% OFF WHEN YOU PRE-PAY
FOR 10 SESSIONS**

**LOCATIONS
GODALMING, WOKING
OR YOUR HOME**

**START YOUR FITNESS JOURNEY
BOOK NOW!**

**CONTACTS:
07500871129
P.CAF.FITNESS@GMAIL.COM**

SERVICES
1-TO-1
COUPLES
GROUPS (1 TO 4)

FOCUS
STRENGTH TRAINING
STRENGTH IN CYCLING
WEIGHT LOSS

MASON VOLLER LIMITED NICEIC registered

*Electrical Contractors - Domestic and
Commercial - Installation & Repairs.*
Builders Yard, Barton Road, Bramley, GU5 0EB
info@masonvoller.co.uk 01483 572763

RICHARD LEE Painter & Decorator

Experienced in all aspects of wall coverings,
special effects, interior and exterior decorating.
Over 30 years experience.
Tel: 01483 612055 / 07789685560 / 07717154392

R.A. ROBERTSON & SONS

High Street, Bramley.
Tel: Guildford 892207
sales@robbo.co.uk
TV - Domestic appliances - Sales & Service

WONERSH MEMORIAL HALL

Your village hall - for parties, classes, clubs
and now skittles evenings!
Online booking: wonershmemorialhall.com
Call Hilary Solt 07931 516910
or Louise Healy 01483 898539

Blackheath Focus

April 2026



Lent Exhibitions

Don't miss the exhibitions of paintings, in both churches, illustrating the last 24 hours of Jesus' life - only open until **Saturday 4th April**.

St Martin's (8am - 4pm) - A dramatic series of 14 scenes by the German painter Curd Lessig, entitled '**Way of the Cross**'; accompanied by a Biblical passage, summarised reflection and prayer from the author, Denis McBride.

St John's (9am - 1pm) - '**The Footsteps of Christ**', 16 images illustrating the Stations of the Cross. These images show a gradual progression of darkness as Christ journeys to the cross, until the image of the resurrection shatters the darkness with a vivacious display of colour: *Christ is risen, He is risen indeed! Alleluia!*

Blackheath ADCM

Sunday 19th April, after service (c. 7.15pm)
St Martin's Church

The ADCM [Annual District Church Meeting] receives reports from the Vicar, Churchwarden and Treasurer, and is an opportunity to raise any matters you would like the District Church Council [DCC] to consider. All who are interested in supporting the work of St Martin's Church are warmly invited to attend.

St Martin's Blackheath

Pray with us

Wednesdays
9 am

Blackheath Care Team

The Blackheath Care Team has a pool of volunteers for residents in Blackheath who need a lift to hospital appointments, or dentist or surgery appointments; the volunteers can also collect prescriptions, etc.

If you need assistance, please contact Penny Kirkwood on **07973 836987** (phone or text), or otherwise Alex Jones on **07810 486521**.

We are happy to help!



Easter Sunday

From darkness to dawn, the story isn't over. Join us this Resurrection Sunday 5th April.

**9:00
AM**

**Communion
St John's Wonersh**

**10:00
AM**

**Communion
St Martin's Blackheath**

**10:30
AM**

**All Age with Communion
St John's Wonersh**



WSG

EASTER EXHIBITION

Celebrate Easter through the creativity
of our local young artists
at this special art display.

Weekdays 9am-1pm
Mon 23rd March - Mon 13th April
St John's Wonersh



A colorful illustration for an Easter Craft Workshop. At the top, the words "EASTER CRAFT WORKSHOP" are written in a white, bubbly font, arched over a scene. The scene depicts a man with a beard and long hair, wearing a white robe, standing in a green landscape with rolling hills, a yellow sun, and a rainbow. To his left are two children in blue and red clothing. To his right is a large grey stone and a basket of white eggs. The phrase "HE IS RISEN" is written in large, colorful, block letters across the bottom of the illustration.

EASTER CRAFT WORKSHOP

HE IS RISEN

FRIDAY

**3RD
APRIL**

9:30-11AM

LAWNSMEAD HALL, WONERSH

Suggested donation £2 per child at the door

Sign up encouraged

Email: clare@wonershchurch.org.uk

A graphic for Easter Sunday featuring a blue background with scattered, colorful Easter eggs in shades of purple, green, yellow, and pink. The text "Easter Sunday" is written in a large, white, cursive font.

Easter Sunday

All age service
& egg hunt

St John's Wonersh
Sunday 5th April
10:30am



Good Friday Reflections

Join us this Good Friday for a gentle journey of prayer, silence, and reflection across our parish churches, ending with hot cross buns together.

3rd April

12:00PM Reflection at St Martin's Blackheath

2:00PM Reflection at St John's Wonersh

FROM DARKNESS



... TO LIGHT

Explore stunning works from internationally renowned artists such as **Graham Sutherland, Elisabeth Frink, Patrick Heron and Maggi Hambling**

at
St Mary's
Quarry Street
Guildford GU1 3UP

9 March to 5 April 2026

Free public opening times will include
Tuesdays, Thursdays, Fridays and Saturdays
9 March – 5 April 11.00 – 15.00

St Mary's
Church

Thursday April 9th
10.30am-2.00pm

ST JOHN'S
WONERSH

at St John's

Easter

Hymns & Readings
on an Easter Theme
followed by a Buffet Lunch

Suggested donation £5,
sign up in church or ring:

01483890266 to book

MEN'S BREAKFAST



ST JOHN'S & ST MARTIN'S
PARISH CHURCHES

GATHER. EAT. CONNECT.



Saturday 9th May



08:30am - 10.00am



Lawnsmead Hall, Wonersh

Book your free space by emailing David at
vicar@wonershchurch.org.uk



Village News

Wonersh & District Garden Club

We have a very prestigious speaker on **Wednesday 1st April: Rosy Hardy**, who founded **Hardy's Cottage Garden Plants** in 1988. The nursery has won numerous gold medals, including 24 at RHS Chelsea. Rosy is an RHS Master Grower and a peat-free pioneer.



The meeting starts from 7pm in the Wonersh Memorial Hall. Visitors are welcome for a £10 fee.

For further details, please contact Hilary Goodridge: tel. **01483 535108** or email hilarygoodridge@ymail.com.

U3A Wonersh & District

Your local U3A, covering Blackheath, Bramley, Chilworth, Shalford, Shamley Green and Wonersh



What's on in April 2026 – join us for these activities

Wed 1	Table Tennis: Bramley Village Hall	Mon 20	Pilates: Lawnsmead Hall, Wonersh
Thurs 2	Mah Jong: Bramley Library Room		Play Reading: Selwyn Rm, Parish Church
	Latin: Godalming	Tues 21	Tai Chi (2 groups): Lawnsmead Hall
Fri 3	<i>(Good Friday)</i>	Wed 22	Coach Trip: Hampton Court Palace
Mon 6	<i>(Easter Monday)</i>		Table Tennis: Bramley Village Hall
Tues 7	<i>(No Tai Chi)</i>	Thurs 23	Line Dancing: Shalford Upper Hall
Wed 8	Table Tennis: Bramley Village Hall		Latin: Godalming
Thurs 9	Walk: meet outside Shackleford shop		Pottery: Farley Green
	Line Dancing: Shalford Upper Hall	Fri 24	Art: Shalford Upper Hall
	Latin: Godalming	Mon 27	Pilates: Lawnsmead Hall, Wonersh
	Pottery: Farley Green	Tues 28	Tai Chi (2 groups): Lawnsmead Hall
Mon 13	Pilates: Lawnsmead Hall, Wonersh	Wed 29	Table Tennis: Bramley Village Hall
	Book Club: Selwyn Room, Parish Church	Thurs 30	Croquet (*NEW*): free taster session, Guildford & Godalming Croquet Club
Tues 14	<i>(No Tai Chi)</i>		
	Listen to Classical Music: Shalford Club Rm		
Wed 15	Table Tennis: Bramley Village Hall		
	Pub Lunch: Red Lion, Shamley Green		
Thurs 16	Latin: Godalming		
Fri 17	French: Godalming		

Join us for some very interesting talks, visits and activities. Newcomers are welcome.
For further details, please phone Jacqui on 07814 379294 or visit:
<https://wonersh.u3asite.uk>

Wonersh Cricket Club



As we approach the start of the cricket season at the end of April, Wonersh CC has been preparing players, the ground and the Pavilion for the new season. Winter nets have been held; the cricket square has been tended to; and a full fixture list arranged for the 2026 season, starting on **Sunday 26th April** at home. Will the cricket weather be kind to us this year after such a wet winter?

This year we have teams in Division 2 in the Surrey Downs League (following promotion last year), weekly friendly matches on Sundays and midweek fixtures against other local clubs. As ever, Wonersh welcomes players of all abilities - if anyone would like to join our ranks, especially the social teams, please get in touch via our website: wonershcc.co.uk.

Also, we would like to encourage everyone to support and be part of your local cricket club by becoming a Social Member for just £10/year. As a Social Member, you will receive our newsletter, your own digital membership card and a free drink in the Pavilion - please go to this link: <https://pay.sumup.com/b2c/QS6ARSXY>.



Parish Council Annual Meeting Thursday 14th May 2026, from 7.30 pm Wonersh Memorial Hall, GU5 0PH

The venue for the Parish Annual Assembly Meeting rotates around our three villages and this year it is to be held in Wonersh.

Come along and hear what has happened over the last year and what plans we have for the coming year, including:

- A possible 20 mph zone through Wonersh village
- Football for U6 boys and girls on Wonersh Sports Ground
- The work programme for Barnett Fields and Healy's Wood, including temporary sheep grazing and other community projects
- Plans for the Shamley Green pond and Council-managed land
- Latest plans for the Arbuthnot Hall rebuild
- Gerald's Wood footpath extension

The meeting is open to all residents and chaired by the Parish Council Chair. It is your opportunity to raise any points, so please do contact the Parish Clerk (clerk@wonershparish.gov.uk) if there are any topics you would like to raise.

Twinkle toes
 Mobile foot care clinic

MEMBER OF

Kirsten Hall MCFHP MAFHP
 07592 853178
 twinkletoesfeet@outlook.com

• All in the comfort of your home •

MULLARD
 FUNERALS — ESTABLISHED SINCE 1847

INDEPENDENT FUNERAL DIRECTORS
 & MEMORIAL MASONS



- 24 Hour professional & personal service
- Pre paid & pre arranged funerals
- Private chapels of rest

01483 860279 • www.mullards.uk
 121-123 High Street, Godalming
 Surrey, GU7 1AG

FM

IroningFairy
 SAVE TIME - ENJOY LIFE



- Laundry
- Dry Cleaning
- Ironing
- Bulky Items

Fresh, Fast Laundry Delivered.
 Free Collection & Delivery
 Fast Turnaround

01483 428044 | www.ironingfairy.net

S **Seymours**

TOP 6 TIPS TO SELL YOUR HOME
 in Wonersh & Blackheath

- 1 Strong first impressions**
 A tidy front garden & driveway goes a long way.
- 2 Neutral tones. Natural light**
 Makes rooms appear more bright, spacious and inviting.
- 3 Uncluttered rooms**
 Makes it easier for buyers to imagine their own plans.
- 4 Fresh Flowers**
 Sets the tone for a well cared for home and adds energy.
- 5 Subtle touches**
 With a welcoming scent. It can create a positive emotional response.
- 6 Summer fair footfall**
 Take advantage of the increased footfall with a 'For Sale' board.

SPEAK TO US FOR TAILORED ADVICE ON SELLING YOUR HOME

01483 576833 | sales@seymours-guildford.co.uk | 217 High Street, Guildford, GU1 3BJ

‘The Hollow’ by Agatha Christie

Thursday 16th - Saturday 18th April

Bramley Village Hall, GU5 0AX



A classic Agatha Christie whodunnit presented by **Something Fantastic Theatre**. Performed in the round, this production wraps the audience around the action, heightening the sense of intimacy, drama and mounting tension as the mystery unfolds. 20% of proceeds are donated to **The Samson Centre for MS** in Guildford.

For more details, and to book, visit:

ticketsource.co.uk/something-fantastic/the-hollow-by-agatha-christie/e-qkmzry

Blackheath & Bramley Choral Society

Spring Concert

Saturday 18th April, 7.30pm

Holy Trinity Church, Guildford, GU1 3RR

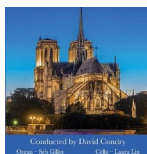

Join us for a journey through French organ and choral music - the concert will include Duruflé's Requiem, Vierne's Messe Solennele and Widor's Toccata.

Tickets **£20** (under 18s free) - available from choir members or boxoffice.bbcs@gmail.com.

To all our volunteers, and anyone who is interested

WONCARES Annual General Meeting

Thursday 30th April, 2pm

Turner Room, Lawnsmead, Wonersh

Existing volunteers are invited to join us to find out what we have achieved over the past couple of years. We would also love to meet anyone interested in joining us as a volunteer or coordinator. We can explain all over a glass of wine and a piece of cake.

Can't make it but might wish to volunteer? Please drop an email to Anthony (anthony.shutes@me.com) or Louise (louise.healy605@btinternet.com).

SAVE OUR PLANET....one step at a time!

Tablet and pill blister packs can now be recycled at church along with plastic bottle tops. Please put them in the box in St John's church porch.

Blister packs are a valuable source of recycled aluminium. Raw aluminium requires huge amounts of energy to produce and the extraction process is environmentally costly. On behalf of Planet Earth, thank you!

Tea@3 - now at the Village Club



Wonersh URC may have closed - but Tea@3 continues!

Why not join us at the **Village Club** any **Thursday** from **3-4pm**, to enjoy tea and cake and a natter?

‘Things I Know To Be True’

Thursday 7th - Saturday 9th May, 7.30pm

Peaslake Village Hall, GU5 9RR

The **Peaslake Players** are delighted to present this remarkable play about familial love in all its forms. Written by award-winning Australian writer Andrew Bovell, it follows the lives of Bob and Fran Price and their four children as they tackle what life throws at them, through good times and bad. Their love is at times comforting and supportive, at others suffocating and destructive, but always love.

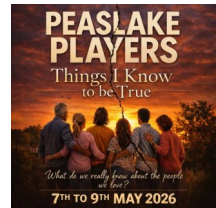

Ted Horton directs this funny, poignant play, with a truly great cast and creative crew. Be sure not to miss this thought-provoking and heart-warming production. Doors and the bar open at 7pm, curtain up at 7.30pm.

Tickets **£14** (£9 for 14-16yrs - not suitable for under 14s due to adult themes) - box office now open at peaslakeplayers.co.uk.



Smartphone Free Childhood

The government has launched a consultation on raising the age of social media use to 16. They are seeking views from parents, children aged 10 and over, and the general public, on this important issue. More information on the SFC campaign can be found at smartphonefreechildhood.org/raise-the-age-manifesto.

The survey can be accessed here: gov.uk/government/consultations/growing-up-in-the-online-world-a-national-consultation, and is open until **Tuesday 26th May**.

Church Walking Group

In March, a small but select group of us enjoyed a walk round Chilworth and Blackheath avoiding rain, snow and mud (although not wind!), followed by lunch at the Percy Arms in Chilworth.

The next walk will be on **Friday 19th June** – perhaps it will be hot! Further details nearer the time from Catherine Keech (catherine@keechonline.com).



Memory Lane

Presents

MUSICAL MEMORIES

A concert given by

MEMORY LANE MUSICIANS

with Supporting Artists

25 SATURDAY
APRIL Doors open 2pm
Concert 2.30pm – 4.30pm

Cranleigh Baptist Church
Tickets: £10, to include refreshments during the interval
Call: 07876 528704

Supporting
ALZHEIMER'S RESEARCH UK THE UK'S LEADING

Quiz Night * Wonersh Quiz Night * Wonersh Quiz Night * Wonersh Quiz

MAY DAY

MAY DAY!

TOPIC OF CANCER
GRAND WONERSH QUIZ NIGHT
6:30 pm Saturday 2nd May 2026
Lawnsmead, Wonersh

Welcome Fizz, Light Supper & Soft Drinks Provided
Bringing your own wine and beer

TICKETS AVAILABLE
www.topicofcancer.org.uk/events

Tables of 8 | Tickets £25 pp
Contact anne.powell-evans@topicofcancer.org.uk

The Man Who Built Surrey's Churches



The architect
Henry Woodyer Revealed
By Robin Stannard

Saturday 23 May 2026 10.30am–12 noon
St Andrew's Church, Grafham, Guildford GU5 0LJ

£12 advance | £15 on door
3 for £30 (advance)
SCEPT members £8
Under 25 £5

Advance booking essential (small fee applies)
www.ticketsource.co.uk
All proceeds to the Surrey Churches Preservation Trust

Photo: DAVID HUGHES

Wonersh Traditional Village Fair



This is one of the winners of the Fair poster competition run by Wonersh and Shamley Green School last year. This fantastic poster was painted by Chloe from Year 1.

Sponsored by: **S Seymours**

Please come and enjoy the fair from 12pm on 5th July.
More food, more live music and more fun this year!

Wonersh Old Deer Park

The land on the edge of Wonersh, today known as Wonersh Park, The Close and Linersh Wood, was originally part of the Wonersh estates of the Norton family (later the Barons Grantley) who had lived in Wonersh for just short of 150 years. Adjacent to Wonersh Mansion and gardens, which had been the home of the Grantleys and their predecessors, had been a substantial Deer Park, which had accommodated a herd of around two hundred deer.



The 5th Lord Grantley decided to auction his Surrey estates in the 1880s and move the family seat back to Yorkshire from whence they came. The Mansion and surrounding land, including the extensive Deer Park, was acquired and owned by the Sudbury family until 1925, when it was bought by Robert Haslam, the then owner of Wonersh Mill and Mill House. Mr Haslam attempted to sell the rather run-down Mansion, without success, and so subsequently had it demolished in 1929. Timber from the Mansion and tiles from its ice-house were donated to Wonersh Parish Council as a bus stop – better known now as the Pepper Pot.

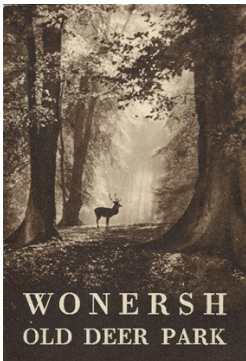

In 1935 the land was put up for auction. The part on which the Mansion had stood would later become today's Church Green, while the adjoining land, including the Deer Park, was acquired by the Kingston-based property developer Herbert Gaze, with the aim of creating an up-market estate of executive homes. The image opposite is the front cover of Gaze's promotional booklet advertising the opportunities to buy plots of land and build a home 'in this pleasant place'. The Park boasted its own Nursery from which plants and shrubs could be supplied, along with access to a resident landscape architect. The booklet also proclaimed that 'hard tennis courts and a pavilion have been installed and the

formation of a club is proposed'. In Wonersh Park, building plots were priced at £750 per acre, while in The Close the average plot measuring 55 feet frontage by 180 feet depth would set you back £250.

The aerial image opposite, from a postcard, shows the road layout of Wonersh Park Estate in 1935/6, when the very first houses had begun to appear. However, development of the estate was severely interrupted by WW2, but picked up again in the 1950s. As a general guide to ongoing costs, the booklet advises that electricity cost 1d [⁵/₁₂p] for 2 units; from April 2026, the price-capped cost will be 27.69p per kwh (plus standing charges)!



Wonersh History Society

VICAR: Rev'd David Peters 07521 090179 vicar@wonershchurch.org.uk
CHURCH OFFICE 01483 890266 office@wonershchurch.org.uk
(for all other church contacts)

Village Contact Points

Wonersh & Shamley Green CE Primary School **892345**
Headteacher: Mr Tim Cheesman

Police: Emergency **999** or **112** Non-emergency **101**
Safer Neighbourhood Team waverley@surrey.police.uk
Inspector Rob Brian (ID 3048) Rob.Brian@surrey.police.uk
Sergeant Phil Bayman (ID 40264) Phil.Bayman@surrey.police.uk
PC Gavin Greenaway (ID 40221) Gavin.Greenaway@surrey.police.uk
PC Billy Dann Billy.Dann2@surrey.police.uk

Waverley Borough Councillor: Michael Goodridge MBE **535108**
michael.goodridge@waverley.gov.uk

Lawnsmead Hall: Church Office **890266**

Memorial Hall: Hilary Solt **07931 516910**

WonCares (Monday to Friday) **894004**

Wonersh Connections www.wonershconnections.org

Wonersh Foundation (Chair: Graham Healy) grahamjhealy@gmail.com

1st Wonersh Scout Group 

Group Scout Leader: Robin Beeson 07766 641777
email: 1stwonershgsl@gmail.com

Wonersh Parish Council

BLACKHEATH • SHAMLEY GREEN • WONERSH
www.wonershparish.gov.uk



Your councillors:

Please telephone any of us if you have a local issue you would like to discuss.
The Parish Office, located at Wonersh Sports Pavilion, is open by appointment - call the Parish Clerk (Lisa Davison) on **892601** or email clerk@wonershparish.gov.uk.
Email and telephone messages are monitored Monday to Thursday.

Anthony Shutes (Chair)	890831
Max Gibbs	07766 994005
Chris Howard	07879 841000
Ben Knight	07966 269182
Stephen Lavender	07966 533951
Rob Merriman	07711 654699
Kat Parkinson	07773 441164
Kevin Sloan	898472
VACANCY (Wonersh)	



Birtley House Nursing Home

Exceptional care in an idyllic setting - since 1932

Independent living, respite care, nursing care, long term care, and end of life care within a beautiful Surrey Hills landscape

www.birtleyhouse.co.uk • Birtley Road, Bramley, GU5 0LB • 01483 892 055

Bullimores



ESTABLISHED
1928

Accountants for Life

- Tax
- Accounts
- Probate
- Inheritance Tax & Executorship

Bullimores LLP licensed to carry out the reserved legal activity of non-contentious probate in England & Wales by the ICAEW



For advice, call us on: 01306 880880 | Email: partners@bullimores.co.uk | Web: www.bullimores.co.uk



ABACUS



Wonersh Pest Control and



Wonersh Wasp Control



Pest Control you can count on
Telephone: 01483 299307

Inclusion of an advertisement in this magazine does not imply that the Church endorses, or takes responsibility for, any product or service provided.